



Louisa County Skate Park
540 Industrial Drive
Louisa, VA 23093

Plan Date:
1/30/2025

SHEET NUMBER	SHEET NAME
A1	Cover Page
A2	General Notes
A3	Existing Layout
A4	Proposed Layout
A5	Details
A6	
A7	
A8	
A9	
A10	
A11	
A12	
A13	
A14	
A15	
A16	
A17	
A18	
A19	
A20	
A21	
A22	
A23	
A24	
A25	
A26	
A27	
A28	
A29	
A30	
A31	
A32	
A32	

Skate Park - Reconstruction

Cover Page

Sheet#
A1

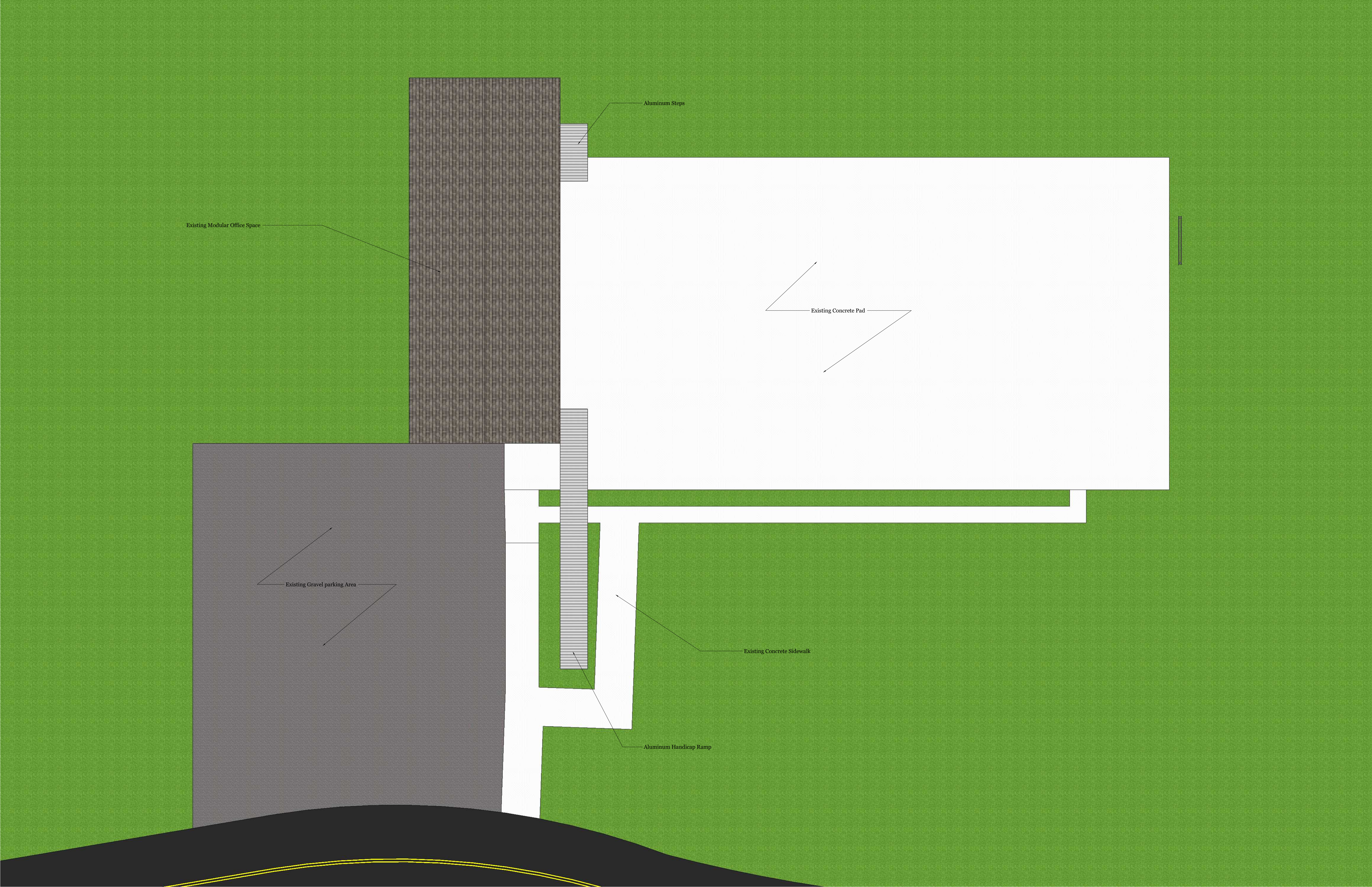

Existing Layout

Scale:
1/8" = 1'0"



REVISIONS	
Plan Date:	REMARKS
1	00/00/0001
2	00/00/0002
3	00/00/0003
4	00/00/0004
5	00/00/0005

Skate Park - Reconstruction	
Louisa County Skate Park 540 Industrial Drive Louisa, VA 23093	

Drawn by:
Anderson Woolfolk
General Services Manager
County of Louisa

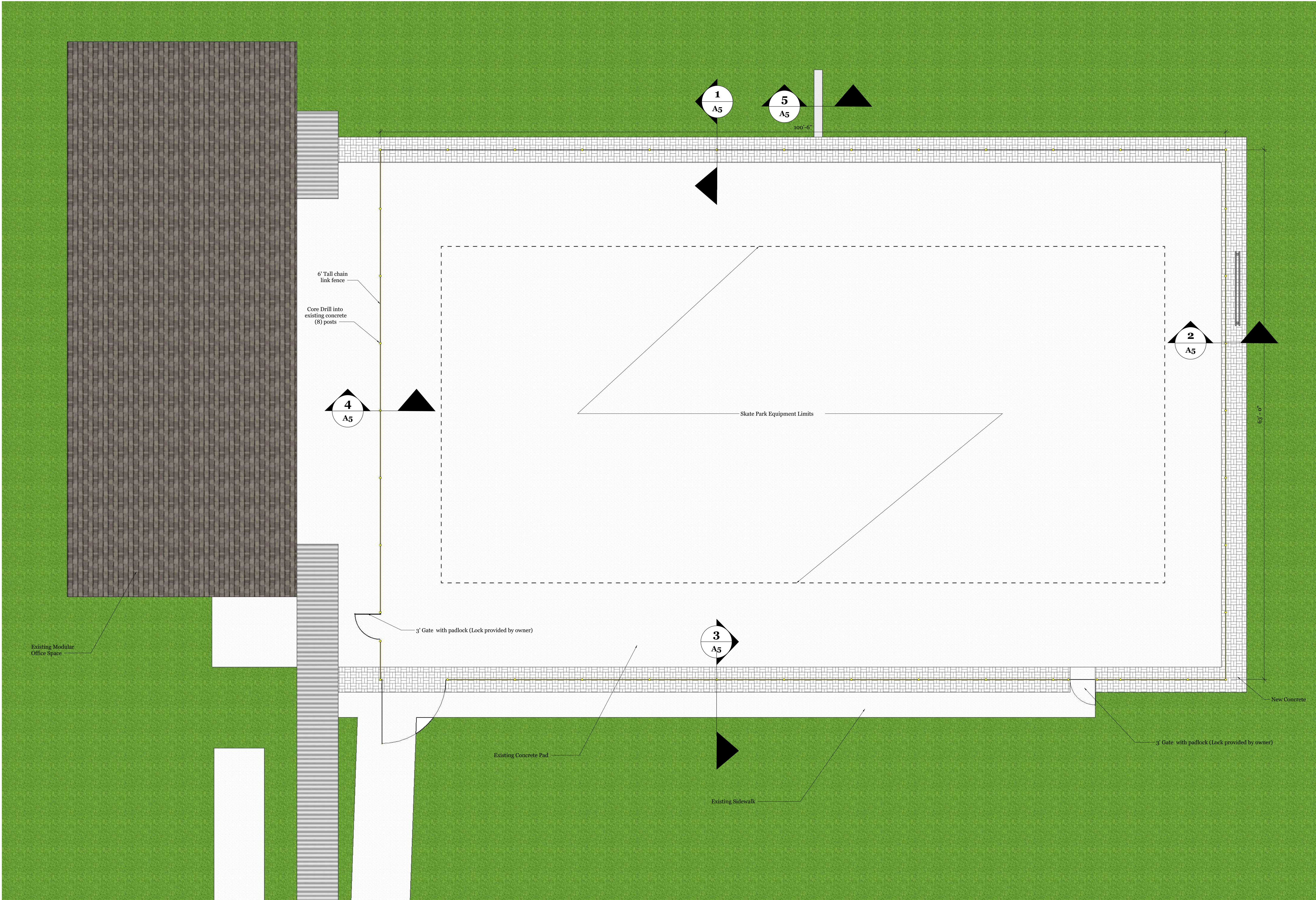

Existing Modular
Office Space

6' Tall chain
link fence

Core Drill into
existing concrete
(8) posts

3' Gate with padlock (Lock provided by owner)

Existing Concrete Pad

Existing Sidewalk

Skate Park Equipment Limits

New Concrete

3' Gate with padlock (Lock provided by owner)

63'-0"

100'-6"

Proposed Layout

Scale:
3/16" = 1'0"



REVISIONS	
REVISIONS	REMARKS
1	00/00/0001
2	00/00/0002
3	00/00/0003
4	00/00/0004
5	00/00/0005

Plan Date: 1/30/2025	
1	00/00/0001
2	00/00/0002
3	00/00/0003
4	00/00/0004
5	00/00/0005

Skate Park - Reconstruction

Louisa County Skate Park
540 Industrial Drive
Louisa, VA 23093

Drawn by:
Anderson Woolfolk
General Services Manager
County of Louisa

A4

1
A5

Concrete Cross Section 1

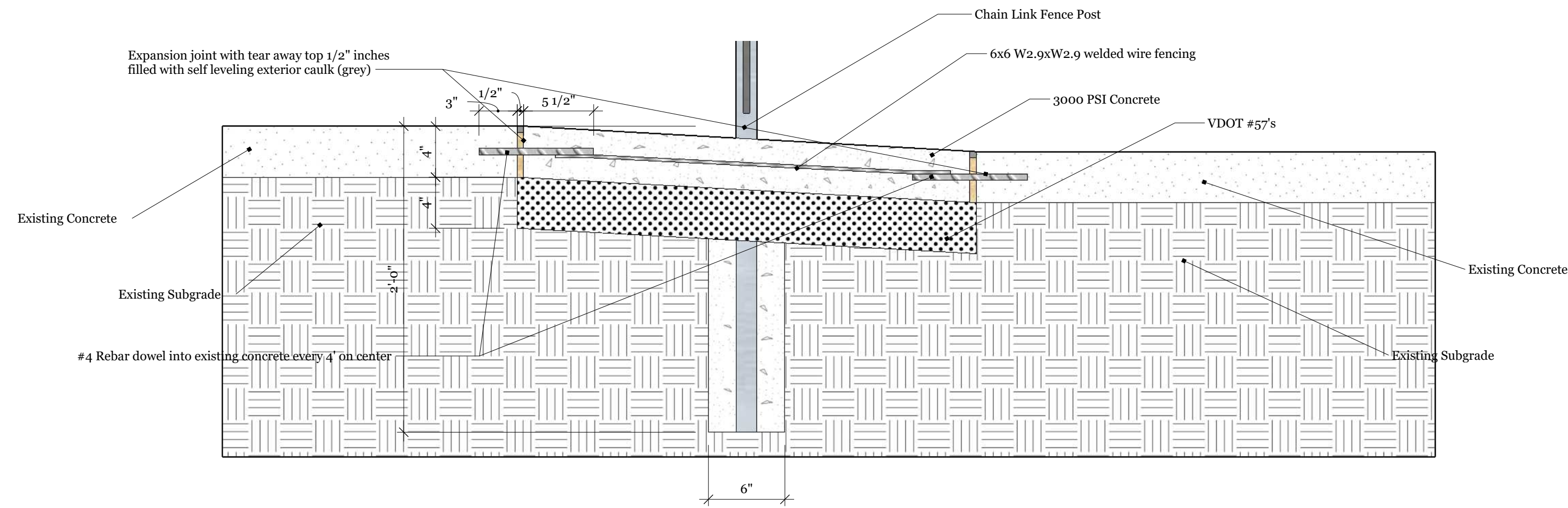

3
A6

Concrete Cross Section 3

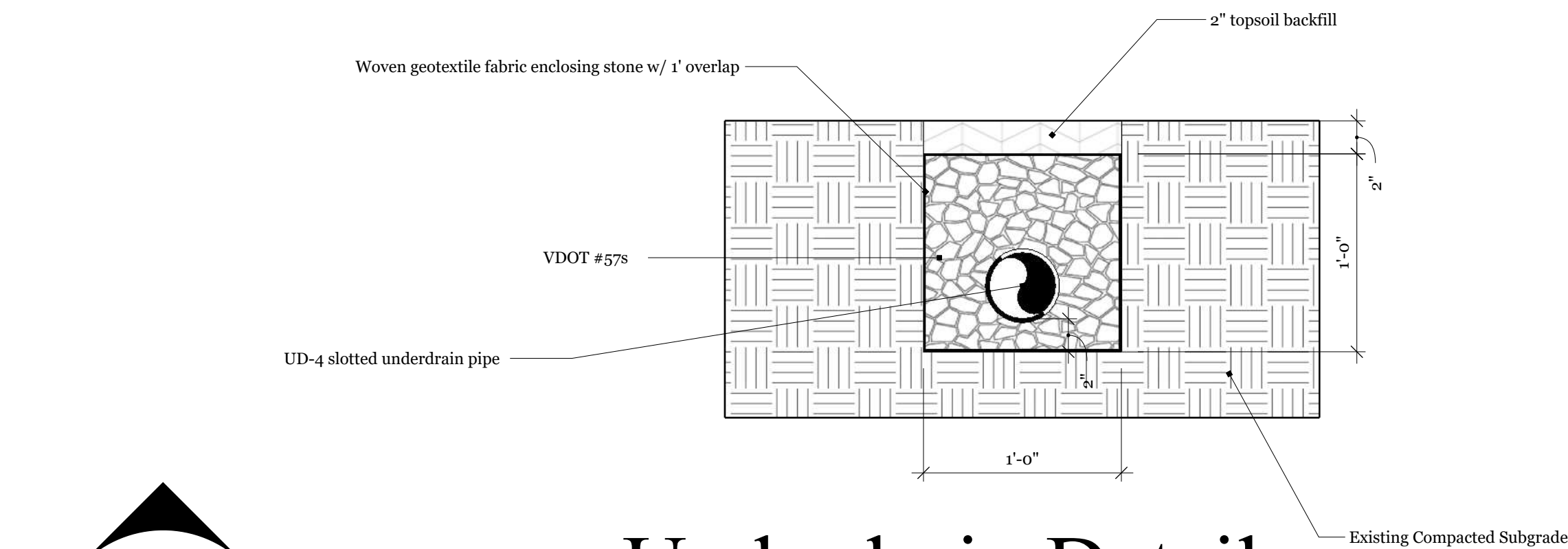

5
A6

Underdrain Detail

2
A6

Concrete Cross Section 2

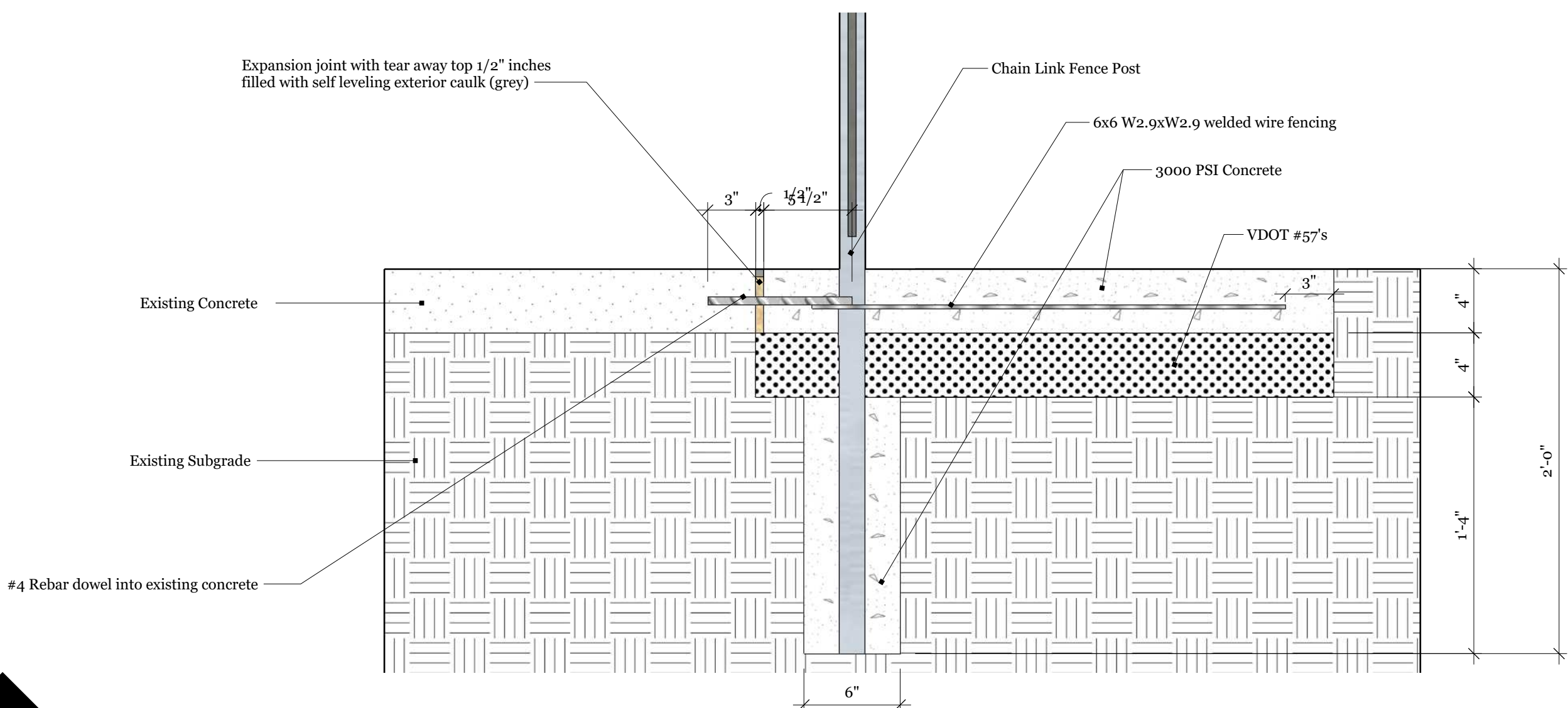

4
A6

Concrete Cross Section 4

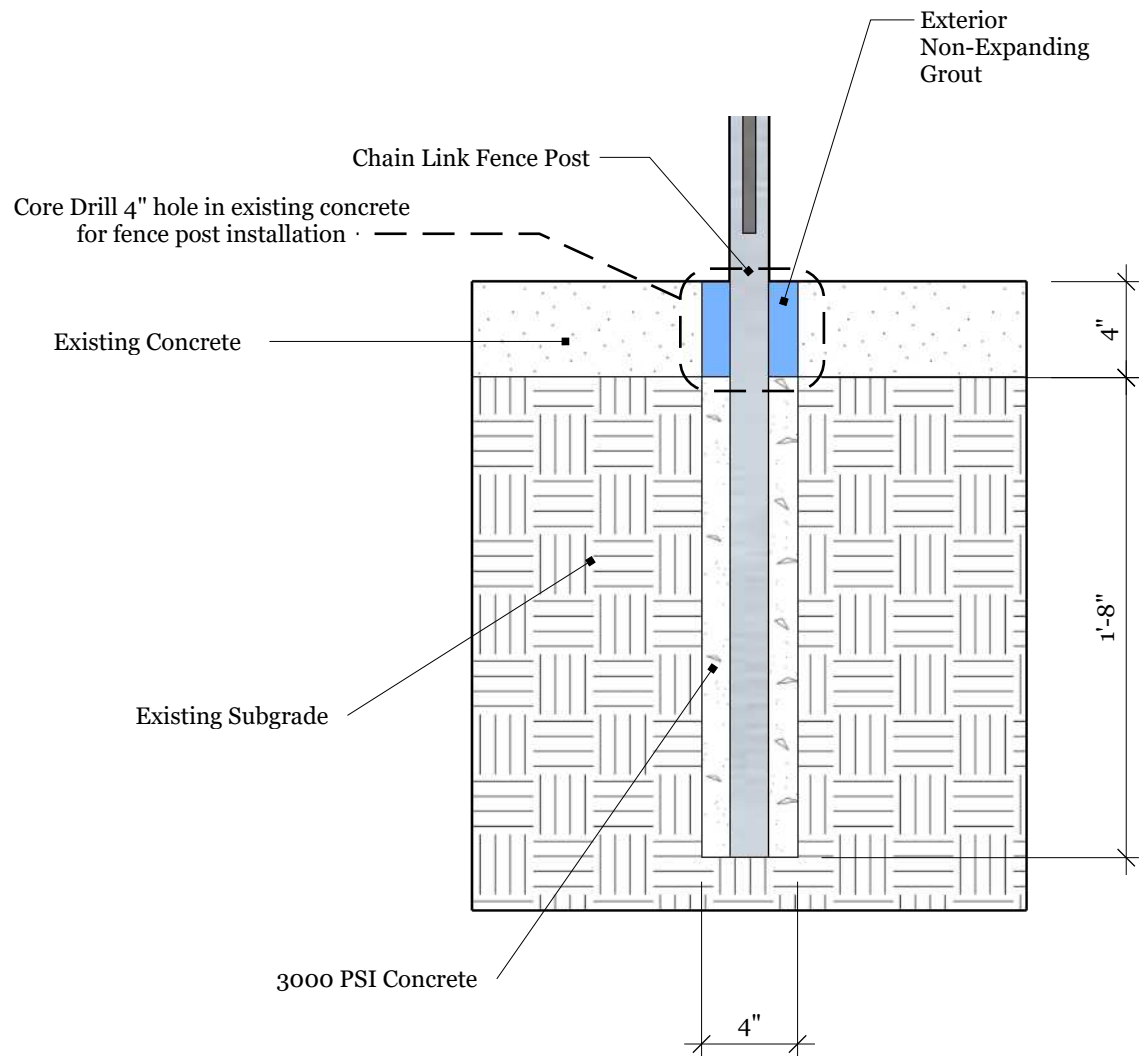

REVISIONS	REMARKS
1	09/09/0001
2	09/09/0002
3	09/09/0003
4	09/09/0004
5	09/09/0005

Plan Date: 1/30/2025	...
1	09/09/0001
2	09/09/0002
3	09/09/0003
4	09/09/0004
5	09/09/0005

Skate Park - Reconstruction

Louisa County Skate Park
540 Industrial Drive
Louisa, VA 23093

Drawn by:
Anderson Woolfolk
General Services Manager
County of Louisa